Mulburries

Old Mill Road Hunton Bridge, Kings Langley, WD4 8RB

£1,200 Per month

1 1 1 C

Old Mill Road, Hunton Bridge, Kings Langley, WD4 8RB

Mulburries are delighted to present this well maintained and modern ground floor flat onto the rental market.

Part of a development that is only 4 years old, the flat itself covers 553 square feet internally and the decor inside is tasteful and neutral. Comprising of; entrance hallway; double bedroom; three piece bathroom with tub and open planned kitchen/reception room.

Added benefits Include off street parking for one car and easy access to the m25

Available from 1st November.

- 1 bedroom ground floor maisonette
- Immaculate condition
- Modern Kitchen
- Allocated parking space
- Gas central heating
- Open plan living
- Tax band = D

Area Map

Floor Plan

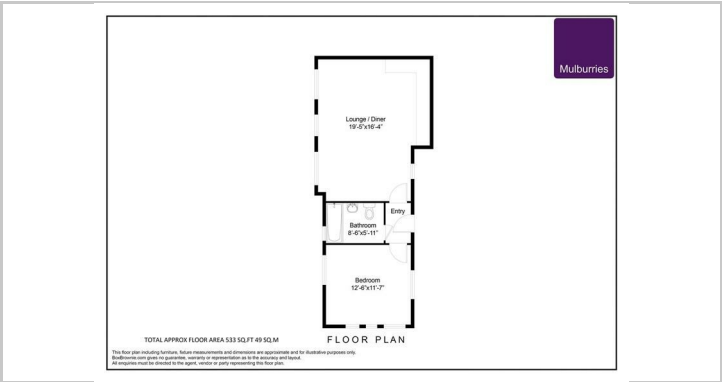

Energy Efficiency Graph

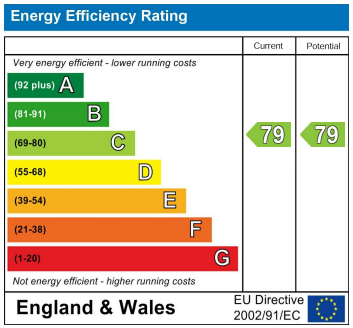

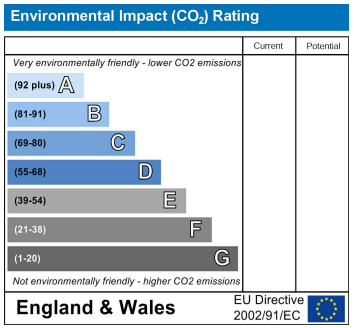

These particulars, whilst believed to be accurate are set out as a general outline only for guidance and do not constitute any part of an offer or contract. Intending purchasers should not rely on them as statements of representation of fact, but must satisfy themselves by inspection or otherwise as to their accuracy. No person in this firms employment has the authority to make or give any representation or warranty in respect of the property.

31 Lawn Lane, Hemel Hempstead, Hertfordshire, HP3 9HH
Tel: 01442 732362 Email: contact@mulburries.co.uk ryan.green@mulburries.co.uk